

2. smyčcový kvartet

Violino I

I. věta

Petr Koronthály

Allegro (♩ = 148)

f con espressione

5

9

14

19

24

29

34

38

43

p

mf

mf

mf

mp

mf > *mp* *mf* > *mp* *sub. f* *mf*

poco f *f* > *mp*

mf > *mp* < *mf* > *mp* < *mf*

mf sub. *f* < *mf* >

48

53

57

61

65

69

73

77

81

Violino I

85

p *f* *mf* *poco f* *f*

90

ff *mf* *ff* *p*

95

p *mf*

100

mf *f*

105

mf *f*

109

ff

113

mf *ff*

117

f *ff*

Lento (♩ = 60)

mp

6 *molto legato*
mf

12

17 *simile ma sempre poco a poco cresc.*

23

29 *al ff* 2 *mf*

35 *mp*

38 *mf* *f* *mp*

41 *mp* *mp* *mp* *poco f*

45

sfz *p* *mf* *p*

49

mf *p* *mf*

53

simile e poco cresc.

56

sfzp *cresc.* *rit.*

61 *A tempo marcato*

ff

65

mp *mf* *poco f*

69

f *mf* *mp e cresc.*

72

f *mp*

75

f *mp*

Minuetto (♩. = 60)

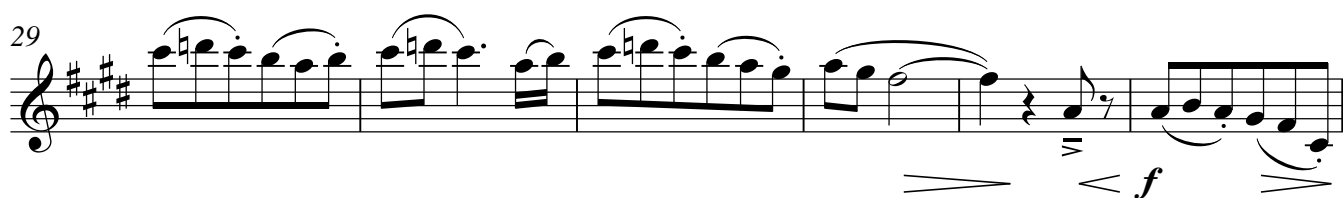
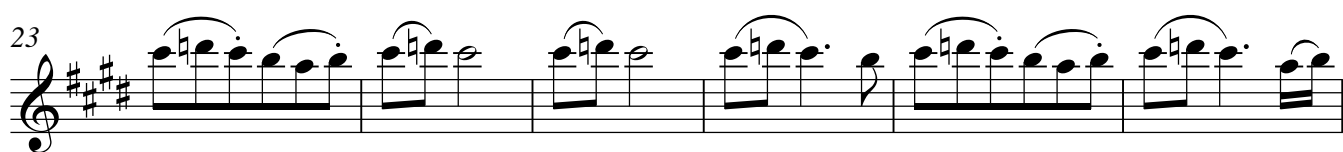
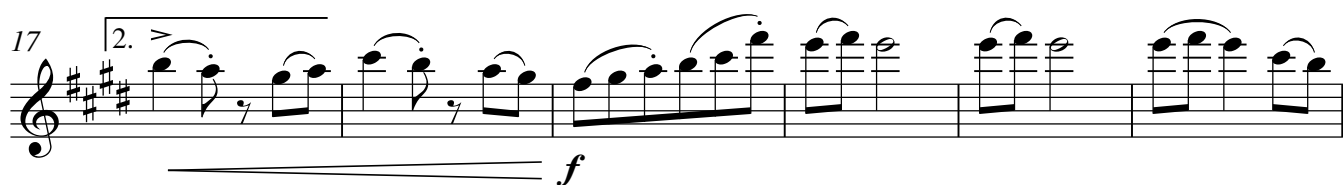
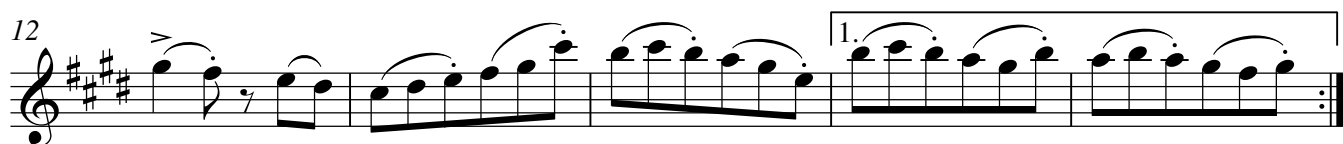

40

45

51

58

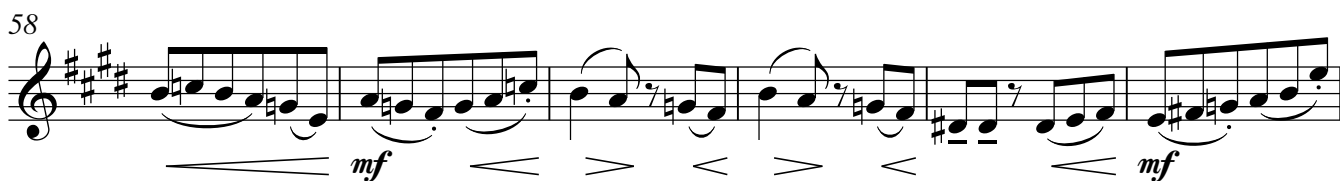

64

70

77

81

pizz.

89 arco *f* *decresc.*

97 *molto rit.* *Meno mosso - Trio* (♩ = 100) *mp*

106 *mp* *p* *mf*

114 *mp* *mf* *mp*

122 *mf* *mp* *mf*

130 *mp*

138 *mf*

146

154

162 *cresc.*

170 *poco accel.*

176 *ff* *p*

182 *al Tempo I.*
f

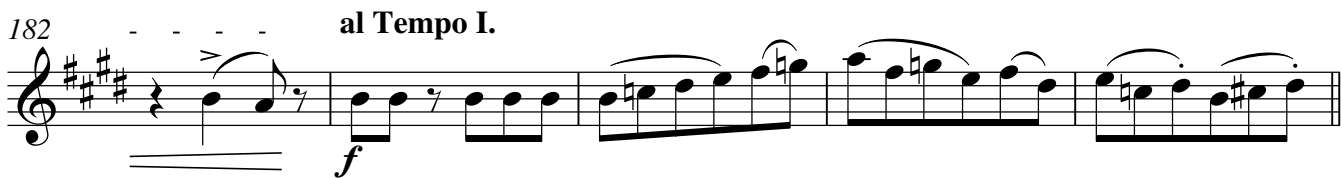

187 *Minuetto*
f

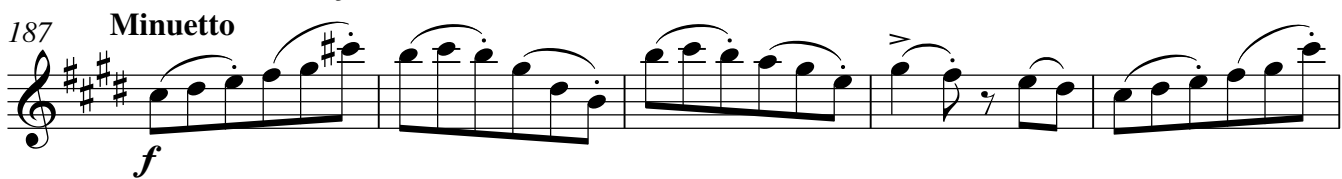

192

198

204

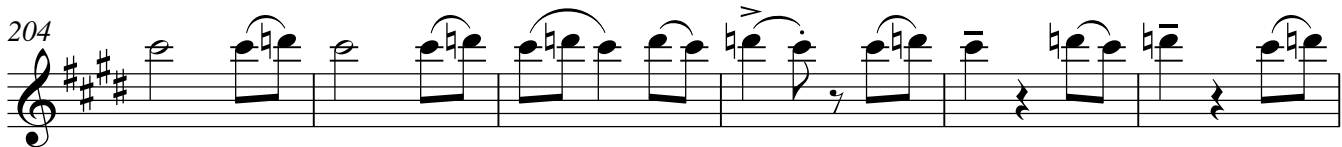

210
ff *sfz* *sfz*

217
sfz *sfz e cresc.* *sfz* *sfz* *sfz* *sfz*

223
ff *f*

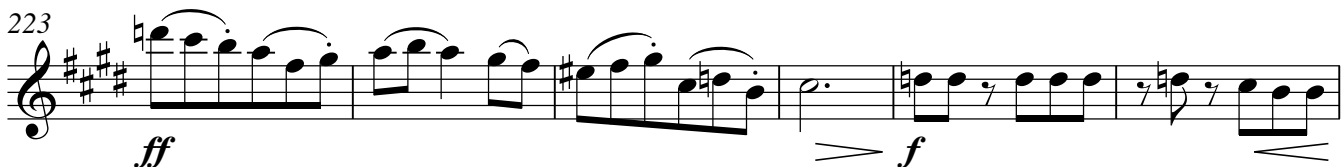

229
ff *fff* *mf*

236
sub. mf

240
f

Grave (♩ = 64)
marcato e molto pesante

7 *ff* simile

Molto più mosso (♩ = ♩)

21 *fff* *mf* *mf* pizz. arco *mp* *mf* *mp*

51

54 *mf*

57

61

65 *f*

70

75 *mf*

79 *f*

86 *sub. mf*

91 *poco f*

95

99 *p* e sempre poco a poco cresc.

103

107

al ff *pizz.* *p*

112

117

122

arco *pp*

127

f *mp*

132

f *mp*

137

f *sub. mp*

142

mf

147

f *pizz.* *mf*

152

mp *arco*

157

pizz. *mp* *p* *ff*

2. smyčcový kvartet

Violino II

I. věta

Petr Koronthály

Allegro (♩ = 148)

mf

5

1.

9

2.

p

13

mp

18

< >

22

mf < *mf* >

26

mf > *mp* *mf*

30

mf > *mp* *sub. f* *mf* > *p* < *poco f* >

35

mp < *f* > *mp* < *mf* > *mp*

39

43

48

53

57

61

65

69

73

78

83

mf

87

mf *mf* *f*

91

ff *mf* *mp* *con espressione*

95

mf *cresc.*

100

f

104

108

ff

113

mf *ff*

116

sempre ff

Violino II
II. věta

Lento (♩ = 60)
pizz.

mf

6

arco

molto legato

mp

11

16

simile ma sempre poco a poco cresc.

21

27

al ff

33

mf > *mp* < > *mp* < > <

37

> < > < *mf* < > *f* >

40

mp < > *mp* < > *mp* < > *mp* < >

Minuetto (♩ = 60)

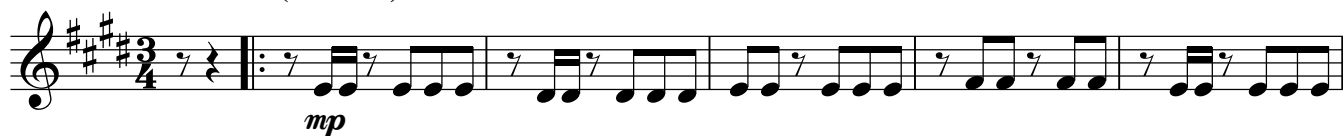

43

mp

49

55

mp

60

mf *mp*

66

72

mf

77

82

f *f*

90

96

molto rit.

decresc.

181 *al Tempo I.*

187 **Minuetto**

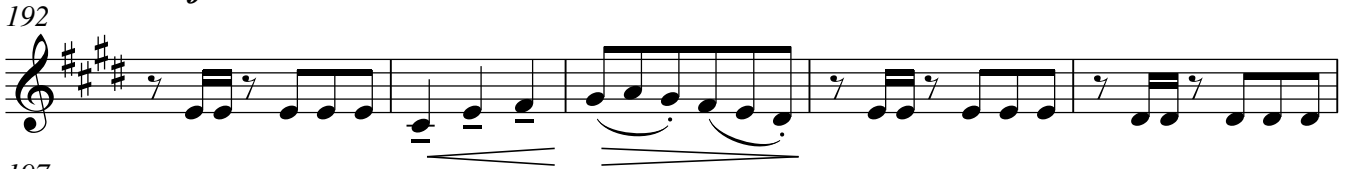

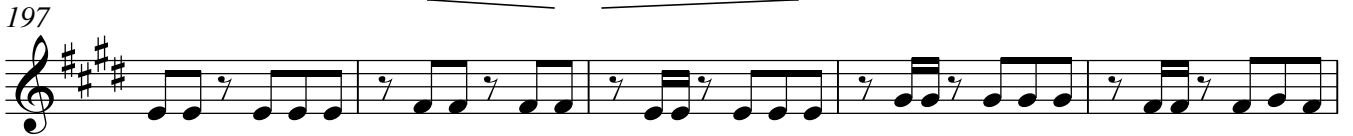
192

197

202

207

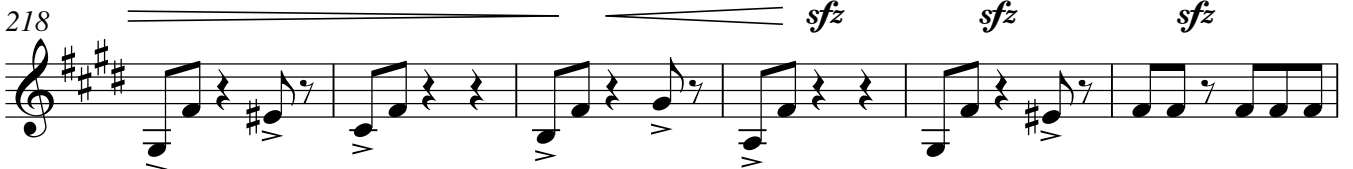

212

218

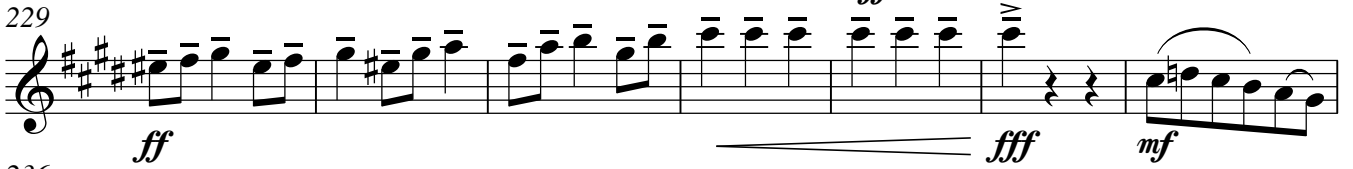
224 *sfz e cresc.* *sfz* *sfz* *sfz* *sfz* *sfz* *f*

229

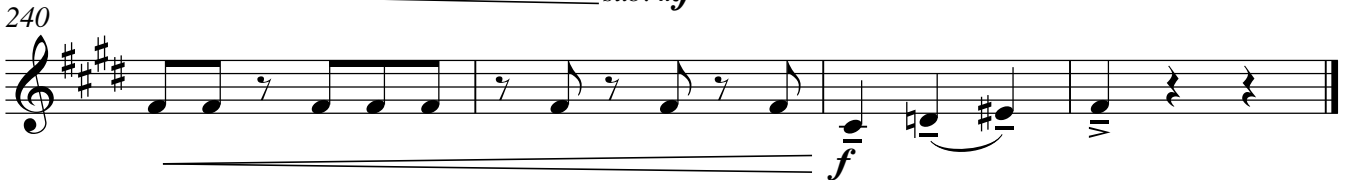
236

240

Violino II
IV. věta

Grave (♩ = 64)
marcato e molto pesante

7 *ff* *simile*

Molto più mosso (♩ = ♩)
pizz.

21 *pizz.*

26 *fff* *mf* *f* *mf* *arco* *mp*

31

34 *pizz.*

39 *mf* *arco* *mp*

43

46 *pizz.* *arco* *mf* *mf*

51

57

mf

60

63

f ————— *mf*

66

69

72

75

mf

78

81

mf

84

mf

87

sub. mf

91

f *poco f*

94

f *sub. mf*

97

sub. mf *p*

100

p *e sempre poco a poco cresc.*

104

p

108

pizz.
al ff sub. p

112

p

117

122

127

133

139

144

149

155

158

2. smyčcový kvartet

Viola

I. věta

Petr Koronthály

Allegro (♩ = 148)

5

mf

9

1.

13

2.

f

18

mf *mf* *mp*

22

mf *p* *mf* *mp*

pizz. arco

26

mf *mf* *mp*

30

mf *sub.f* *mf* *p*

34

mf *sub.f* *mf* *p*

35

39

43

48

52

57

61

65

69

73

78

83

87

91

96

101

105

109

113

117

Viola
II. věta

Lento (♩ = 60)

p

p sempre

sempre poco a poco cresc.

con espressione

al ff sub. mp

mp > p

mf < f > mf > p

mf >

p mf > p mf > p mf = poco f

sfz

p

51

mf < *mf*

54

simile e poco cresc.

56

sfzp *cresc.* rit.

61 **A tempo**
marcato

ff

65

mp *mf*

68

poco f *f*

71

mf *p e cresc.*

75

f *f* *mp*

Viola
III. věta

Minuetto (♩. = 60)

mp

6

11

16

mf

21

26

31

ff *mf* *ff*

36

mf *mf e cresc.*

41

46

51

56

62

67

73

78

81

Viola

86

f *> f* *f*

93

molto rit. *decresc.*

100

Meno mosso - Trio (♩ = 100)

p

110

120

130

140

150

poco cresc.

160

poco f e sempre cresc. *poco accel.*

171

ff *mf* *p*

al Tempo I.

180

187 Minuetto

192

197

202

207

212

218

224

230

238

Viola
IV. věta

Grave (♩ = 64)

marcato e molto pesante

7

12

17

22 **Molto più mosso** (♩ = ♩)

25

28

31

34

37

40

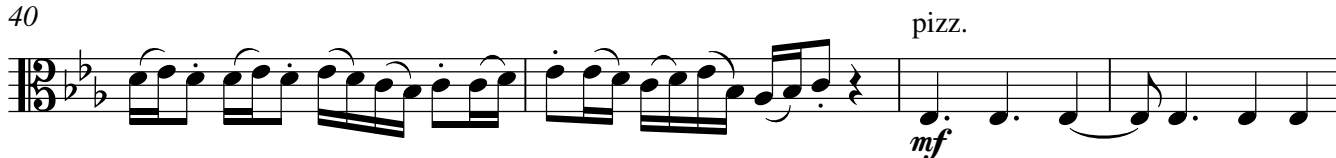

44

47

52

59

mf

62

f *mf*

65

68

71

74

f

78

f

85

f

89

f *ff*

94

ff

101

p e sempre poco a poco cresc.

105 *espressivo* *espressivo* *al ff sub. p* pizz.

111

117

122 *mf* arco

127 *f* *f*

132 *f* *mf* *f*

136 *f*

141 *sub. mp*

145 *mf* *f*

150 *mf* pizz.

155 *mp* *mp* *ff* arco

2. smyčcový kvartet

Violoncello

I. věta

Petr Koronthály

Allegro (♩ = 148)

pizz.

7 **f**

12 **mf**

18

23 **arco** **mf** **mf** **mp**

27 **mf** **mp**

31 **mf** **mp** **mf** **mp**

36 **sub. f** **mf** **p** **poco f** **mp**

42 **f** **mp**

48 **arco** **3** **f** **mf**

55 **mp** **mf** **mp e cresc.** **f**

Violoncello

60 *mp* *< mf* *< f* *mf* pizz.

65

72 *f*

79 *mp*

86 *f* *f* arco

92 *mf* pizz.

99 *mf* *cresc.* *sfp* arco

104 *sfp* *sfp*

109 *sfp* *ff*

113 *mf* *ff*

117 *f* *ff*

II. věta

Lento (♩ = 60)

pizz.

arco

9 *molto legato*

13

17

simile ma sempre poco a poco cresc.

21

25

29

al ff

Violoncello

33 *mf* *mp* *mp* pizz.

38 *mf* *f* *mp*

43 *poco f* *sfz* *mf* arco pizz.

48 *poco a poco cresc.*

54 *f* arco

58 *rit.* *marcato*

61 *A tempo* *ff*

66 *p* *mp cresc.* *f* *f* pizz. arco

70 *mf* *p e cresc.* pizz.

74 *poco f* *f* *mp* arco

III. věta

Minuetto (♩ = 60)

pizz.

73

81

88

97

molto rit. *Meno mosso - Trio* (♩ = 100)

106

115

124

133

142

151

160

169

poco accel.

176

183

al Tempo I.

187

Minuetto
pizz.

195

202

210

218

arco

pizz.

226

234

2

ff
arco

240

pizz.

Grave (♩ = 64)

marcato e molto pesante

7 *ff* *simile*

13

18

fff

Molto più mosso (♩ = ♩)

22 *pizz.*
mf

28

33

arco
mf *mf*

39

pizz.
mf

44

49

54 **6** arco *poco f*

63 *f* *mf*

66

69

72

75

79

83

87

91 *poco f*

95

99 *p* e sempre poco a poco cresc.

103

107

pizz.

al ff *p*

112

117

123

arco

f

129

mp *mf*

133

mp

137

mf

141

sub. mp

145

mf *f*

150

pizz.

mf

156

arco

ff